

Tzannes
 63 Myrtle Street
 Chippendale 2008
 Sydney Australia
 W. tzannes.com.au
 T. 61 2 9319 3744
 E. tzannes@tzannes.com.au

Copyright
 Copyright owned by Tzannes. Rights to this document are subject to payment in full of all Tzannes fees. This document may only be used for the express purpose for which it has been created and any unauthorised use is at the user's sole risk and without limiting Tzannes' rights the user releases and indemnifies Tzannes from and against all loss so arising

Nominated Architect
 Alec Tzannes 4174

General Notes
 This drawing is not for construction.
 Comply with relevant authorities requirements. Comply with Building Code of Australia requirements. Comply with relevant Australian Standards for materials and construction practice. Comply with Basix Certificate.
 Do not scale from drawings.

Rev	Date	For
1	25.11.20	For Information
2	15.12.20	Draft DA - For Information
3	22.01.21	For DA
4	20.10.21	For Section 34

Legend

- RESIDENTIAL ENTRY
- VEHICULAR ENTRY
- EXISTING BUILDING FOOTPRINTS

Client
 Loftex
 02 8920 0516

Project Manager
 Loftex
 02 8920 0516

Planner
 GYDE Consulting
 02 8270 3500

Tzannes

Scale 1:500 @A3

0 5 10 15 m

Project
 Bay Street Apartments

Address
 294-298 New South Head Rd, 2-10 Bay St Double Bay

Status
 DEVELOPMENT APPLICATION

Date	Drawn	Checked
14/12/20	JM	TZ

Project No.	Drawing No.	Revision
16030	0003	4

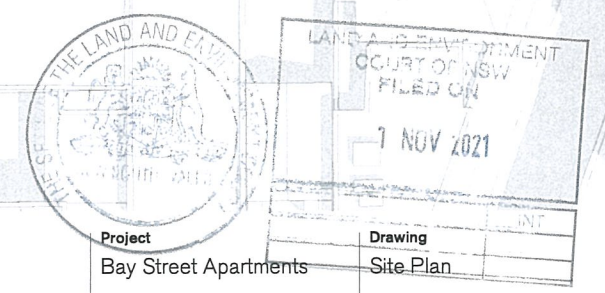



6. Ceramic Tile
White - Matt

5. Ceramic Tile
White - Polished

4. Vision Glass
Clear

3. Colourback Glass
Charcoal Grey

2. Concrete
Off White

1. Metalwork Finish
Dark Charcoal

LAND AND ENVIRONMENT
COURT OF NSW
FILED ON
7 NOV 2021

3 NOTE ADDED

NOTE: PHOTOMONTAGE SUPERSEDED.
FINISHES PALETTE REMAINS UNCHANGED



63 Myrtle Street
Chippendale 2008
Sydney Australia
W. tzannes.com.au
T. 61 2 9319 3744
E. tzannes@tzannes.com.au

Copyright

Copyright owned by Tzannes. Rights to this document are subject to payment in full of all Tzannes fees. This document may only be used for the express purpose for which it has been created and any unauthorised use is at the user's sole risk and without limiting Tzannes' rights the user releases and indemnifies Tzannes from and against all loss so arising

Nominated Architect

Alec Tzannes 4174

General Notes

This drawing is not for construction.
Comply with relevant authorities requirements. Comply with Building Code of Australia requirements. Comply with relevant Australian Standards for materials and construction practice. Comply with Basix Certificate.
Do not scale from drawings.

Rev Date For

1	21.01.21	For Information
2	22.01.21	For DA
3	20.10.21	For Section 34

Legend

Client

Loftex
02 8920 0516

Project Manager

Loftex
02 8920 0516

Planner

GYDE Consulting
02 8270 3500

Tzannes

Scale

North	Project	Bay Street Apartments
	Address	294-298 New South Head Rd, 2-10 Bay St Double Bay
	Status	DEVELOPMENT APPLICATION

Drawing		
External Finishes Schedule		
Date	Drawn	Checked
14/12/20	JM	TZ
Project No.	Drawing No.	Revision
16030	0004	3

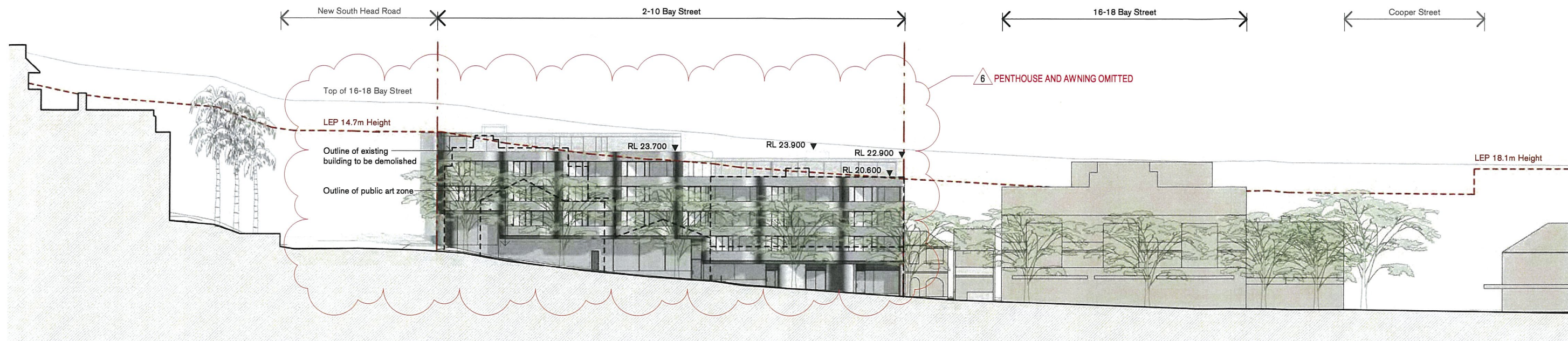

1 Bay Street Elevation

1:500

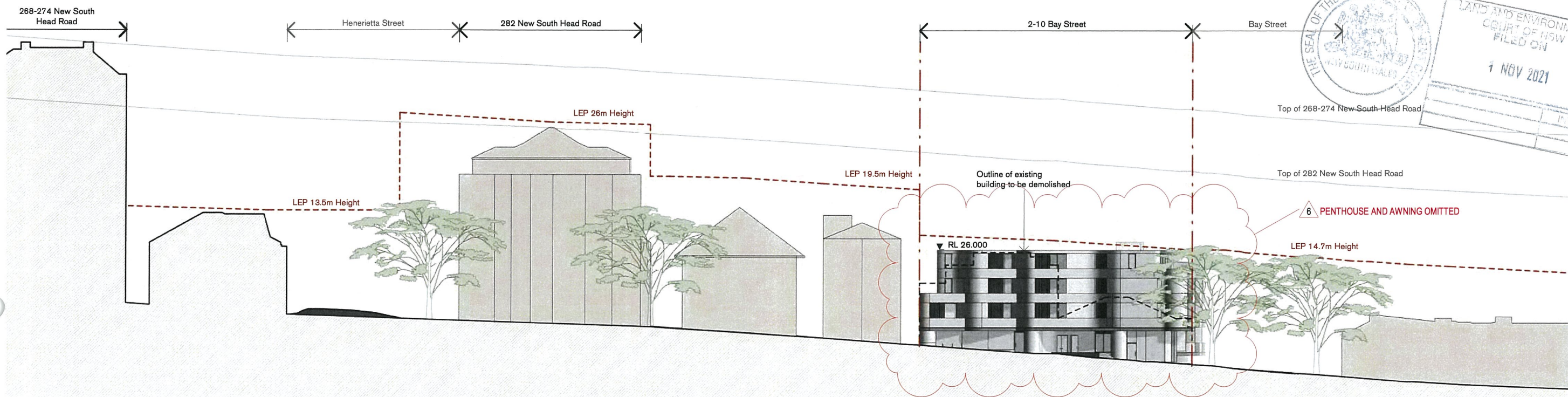

2 New South Head Road Elevation

1:500



63 Myrtle Street
Chippendale 2008
Sydney Australia
W. tzannes.com.au
T. 61 2 9319 3744
E. tzannes@tzannes.com.au

Copyright

Copyright owned by Tzannes. Rights to this document are subject to payment in full of all Tzannes fees. This document may only be used for the express purpose for which it has been created and any unauthorised use is at the user's sole risk and without limiting Tzannes' rights the user releases and indemnifies Tzannes from and against all loss so arising

Nominated Architect

Alec Tzannes 4174

General Notes

This drawing is not for construction.
Comply with relevant authorities requirements. Comply with Building Code of Australia requirements. Comply with relevant Australian Standards for materials and construction practice. Comply with Basix Certificate.
Do not scale from drawings.

Rev Date For

Rev	Date	For
1	15.10.20	For Information
2	21.10.20	For Information
3	25.11.20	For Information
4	15.12.20	Draft DA - For Information
5	22.01.21	For DA
6	13.10.21	For Section 34
7	20.10.21	For Section 34

Legend

CON	Concrete
CTM	Ceramic Tile - Matt
CTP	Ceramic Tile - Polished
CTS	Ceramic Tiled Screen
GLC	Glass - Clear
GLF	Glass - Frosted / Opaque
MPC	Metal Panel Cladding
MPL	Metal Planter

Client

Loftex
02 8920 0516

Project Manager

Loftex
02 8920 0516

Planner

GYDE Consulting
02 8270 3500

Tzannes

Scale

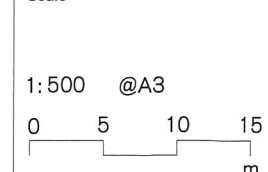

North

Project

Bay Street Apartments

Address

294-298 New South Head Rd, 2-10 Bay St
Double Bay

Status

DEVELOPMENT APPLICATION

Drawing

Streetscape Elevations

Date Drawn Checked

14/12/20 JM TZ

Project No. Drawing No. Revision

16030 2000 7

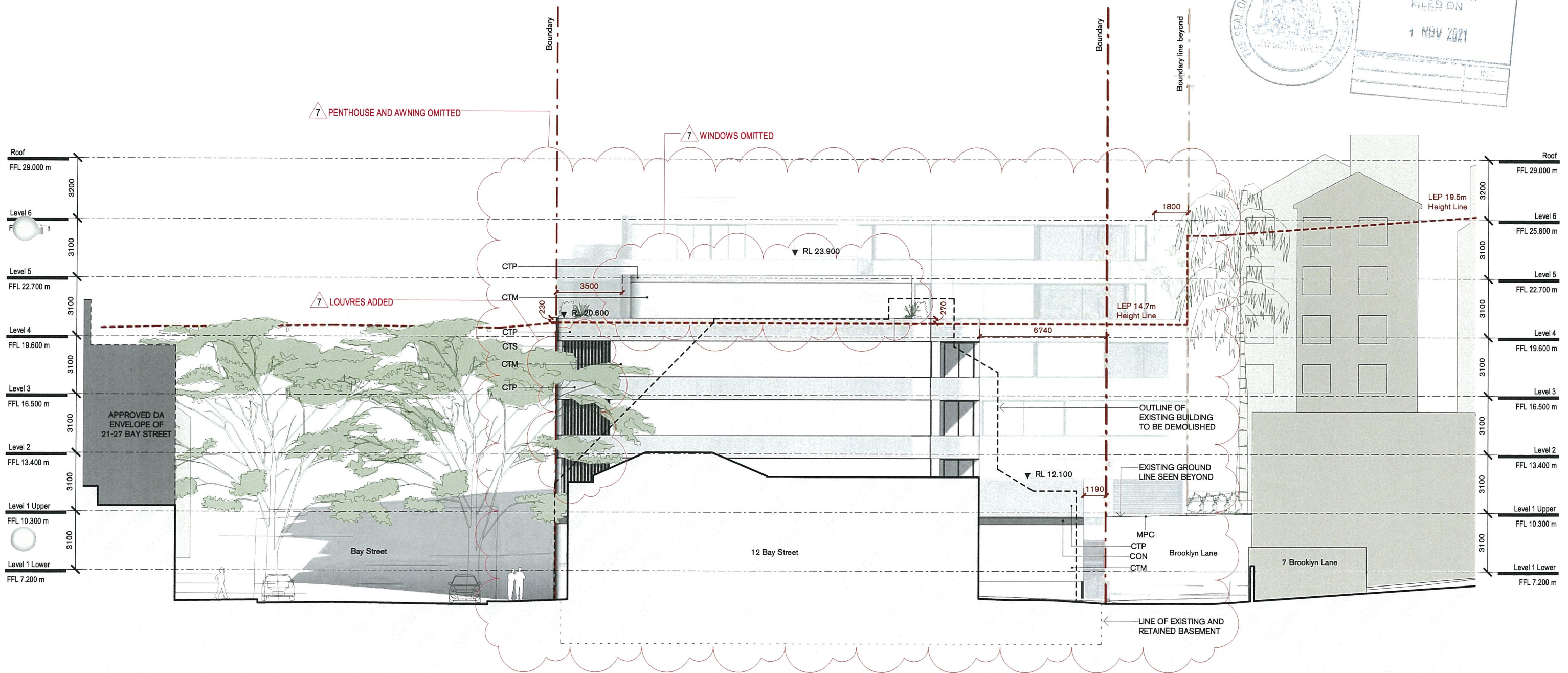
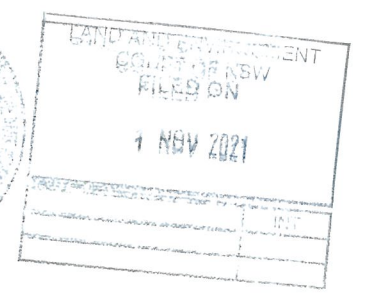
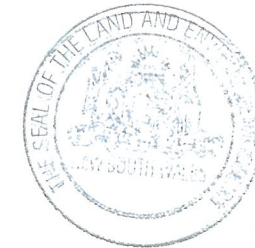

63 Myrtle Street
Chippendale 2008
Sydney Australia
W. tzannes.com.au
T. 61 2 9319 3744
E. tzannes@tzannes.com.au

Copyright
Copyright owned by Tzannes. Rights to this document are subject to payment in full of all Tzannes fees. This document may only be used for the express purpose for which it has been created and any unauthorised use is at the user's sole risk and without limiting Tzannes' rights the user releases and indemnifies Tzannes from and against all loss so arising

Nominated Architect
Alec Tzannes 4174

General Notes
This drawing is not for construction.
Comply with relevant authorities requirements. Comply with Building Code of Australia requirements. Comply with relevant Australian Standards for materials and construction practice. Comply with Basix Certificate.
Do not scale from drawings.

Rev	Date	For
1	15.10.20	For Information
2	21.10.20	For Information
3	25.11.20	For Information
4	07.12.20	For Information
5	15.12.20	Draft DA - For Information
6	22.01.21	For DA
7	20.10.21	For Section 34

Legend

CON	Concrete
CTM	Ceramic Tile - Matt
CTP	Ceramic Tile - Polished
CTS	Ceramic Tiled Screen
GLC	Glass - Clear
GLF	Glass - Frosted / Opaque
MPC	Metal Panel Cladding
MPL	Metal Planter

Client
Loftex
02 8920 0516

Project Manager
Loftex
02 8920 0516

Planner
GYDE Consulting
02 8270 3500

Tzannes

Scale
1:200 @A3

Project
Bay Street Apartments

Address
294-298 New South Head Rd, 2-10 Bay St Double Bay

Status
DEVELOPMENT APPLICATION

Drawing
North Elevation

Date	Drawn	Checked
14/12/20	JM	CM

Project No.	Drawing No.	Revision
16030	2001	7

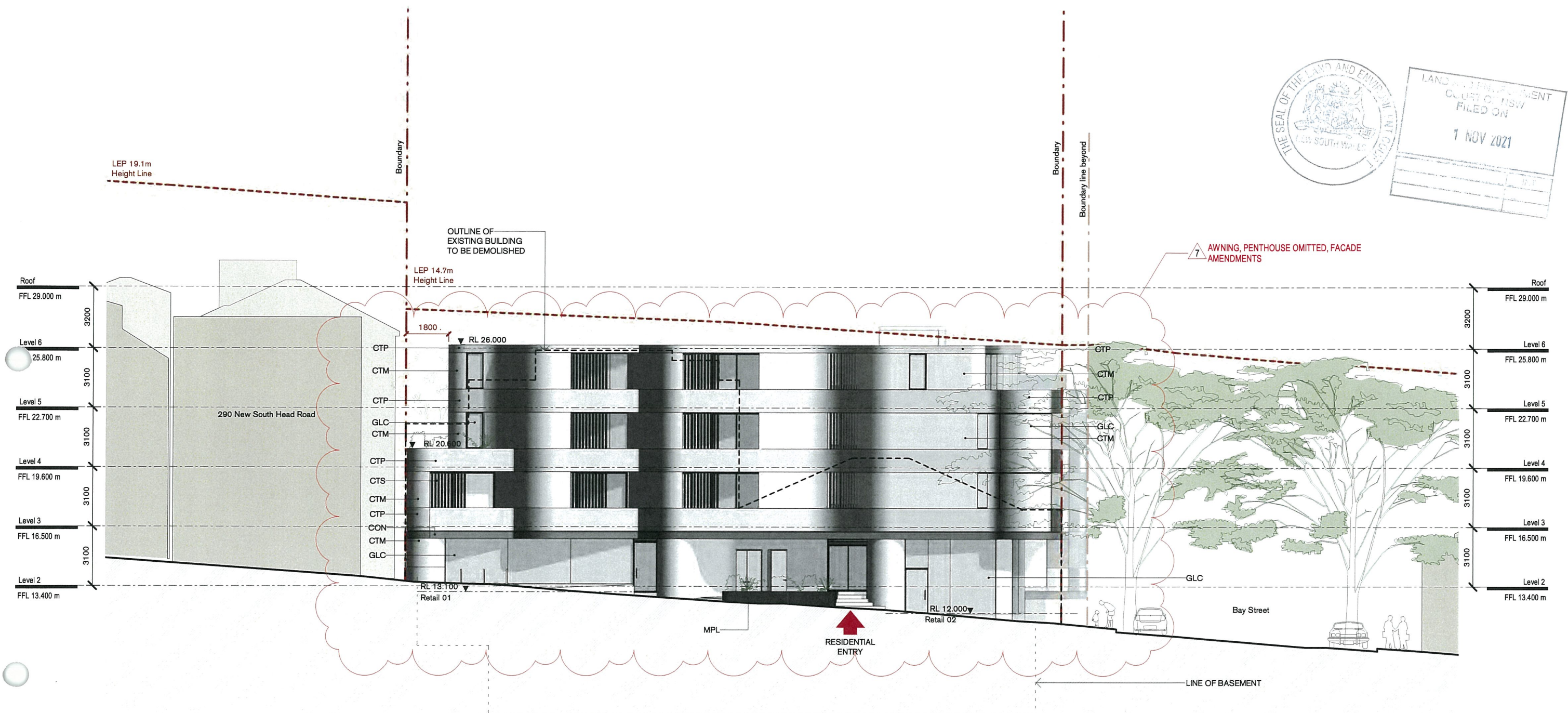
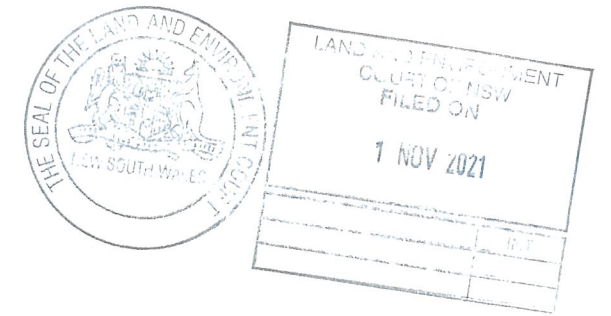

Tzannes
 63 Myrtle Street
 Chippendale 2008
 Sydney Australia
 W. tzannes.com.au
 T. 61 2 9319 3744
 E. tzannes@tzannes.com.au

Copyright
 Copyright owned by Tzannes. Rights to this document are subject to payment in full of all Tzannes fees. This document may only be used for the express purpose for which it has been created and any unauthorised use is at the user's sole risk and without limiting Tzannes' rights the user releases and indemnifies Tzannes from and against all loss so arising

Nominated Architect
 Alec Tzannes 4174

General Notes
 This drawing is not for construction.
 Comply with relevant authorities requirements. Comply with Building Code of Australia requirements. Comply with relevant Australian Standards for materials and construction practice. Comply with Basix Certificate.
 Do not scale from drawings.

Rev	Date	For
1	15.10.20	For Information
2	21.10.20	For Information
3	25.11.20	For Information
4	07.12.20	For Information
5	15.12.20	Draft DA - For Information
6	22.01.21	For DA
7	20.10.21	For Section 34

Legend

CON	Concrete
CTM	Ceramic Tile - Matt
CTP	Ceramic Tile - Polished
CTS	Ceramic Tiled Screen
GLC	Glass - Clear
GLF	Glass - Frosted / Opaque
MPC	Metal Panel Cladding
MPL	Metal Planter

Client
 Loftex
 02 8920 0516

Project Manager
 Loftex
 02 8920 0516

Planner
 GYDE Consulting
 02 8270 3500

Tzannes

Scale
 1:200 @A3
 0 2 4 6 m

North

Project
 Bay Street Apartments
Address
 294-298 New South Head Rd, 2-10 Bay St Double Bay
Status
 DEVELOPMENT APPLICATION

Drawing
 South Elevation

Date	Drawn	Checked
14/12/20	JM	CM

Project No.	Drawing No.	Revision
16030	2002	7

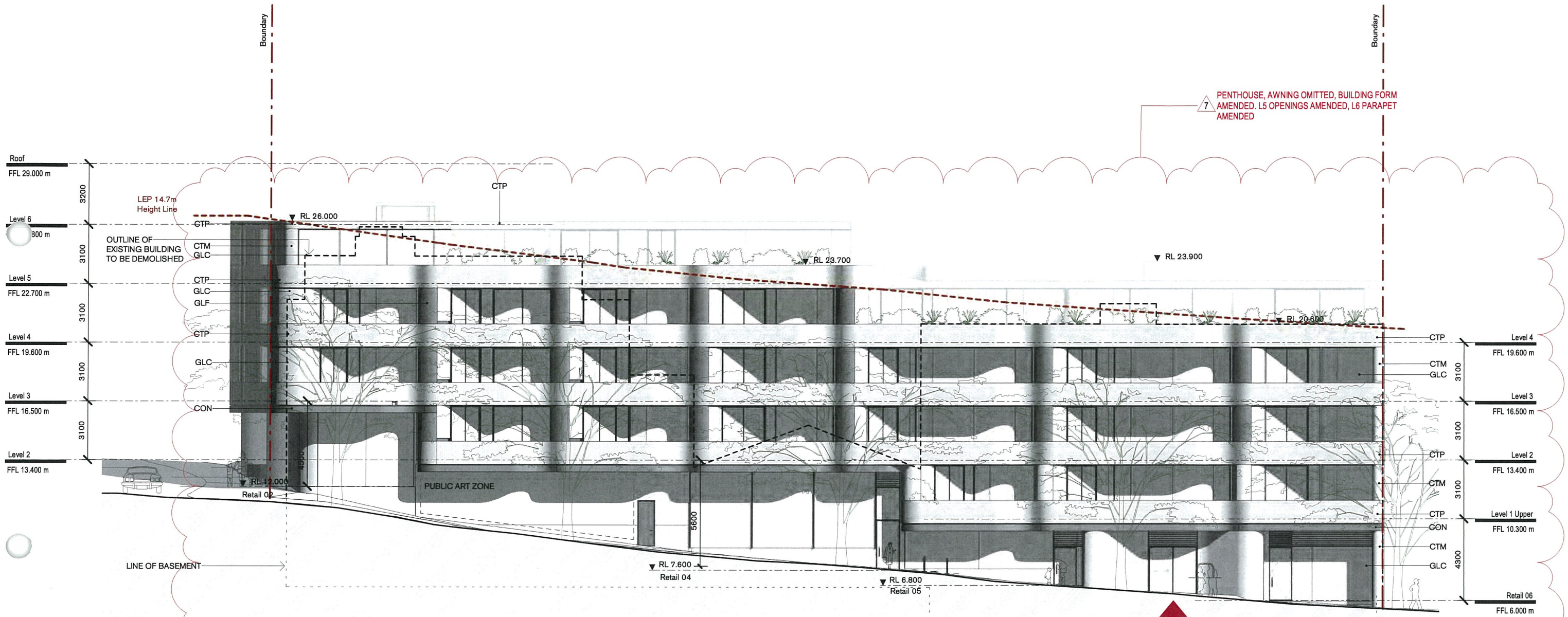

7 PENTHOUSE, AWNING OMITTED, BUILDING FORM AMENDED. L5 OPENINGS AMENDED, L6 PARAPET AMENDED



63 Myrtle Street
Chippendale 2008
Sydney Australia
W. tzannes.com.au
T. 61 2 9319 3744
E. tzannes@tzannes.com.au

Copyright
Copyright owned by Tzannes. Rights to this document are subject to payment in full of all Tzannes fees. This document may only be used for the express purpose for which it has been created and any unauthorised use is at the user's sole risk and without limiting Tzannes' rights the user releases and indemnifies Tzannes from and against all loss so arising

Nominated Architect
Alec Tzannes 4174

General Notes
This drawing is not for construction.
Comply with relevant authorities requirements. Comply with Building Code of Australia requirements. Comply with relevant Australian Standards for materials and construction practice. Comply with Basix Certificate.
Do not scale from drawings.

Rev	Date	For
1	15.10.20	For Information
2	21.10.20	For Information
3	25.11.20	For Information
4	07.12.20	For Information
5	15.12.20	Draft DA - For Information
6	22.01.21	For DA
7	20.10.21	For Section 34

Legend

CON	Concrete
CTM	Ceramic Tile - Matt
CTP	Ceramic Tile - Polished
CTS	Ceramic Tiled Screen
GLC	Glass - Clear
GLF	Glass - Frosted / Opaque
MPC	Metal Panel Cladding
MPL	Metal Planter

Client
Loftex
02 8920 0516

Project Manager
Loftex
02 8920 0516

Planner
GYDE Consulting
02 8270 3500

Tzannes

Scale
1:200 @A3
0 2 4 6 m

North

Project
Bay Street Apartments
Address
294-298 New South Head Rd, 2-10 Bay St Double Bay
Status
DEVELOPMENT APPLICATION

Drawing
East Elevation

Date	Drawn	Checked
14/12/20	JM	CM

Project No.	Drawing No.	Revision
16030	2003	7

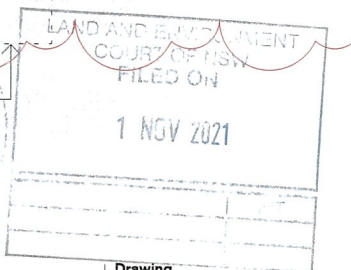
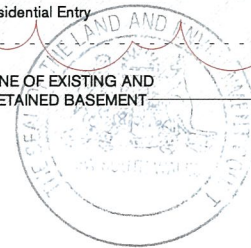

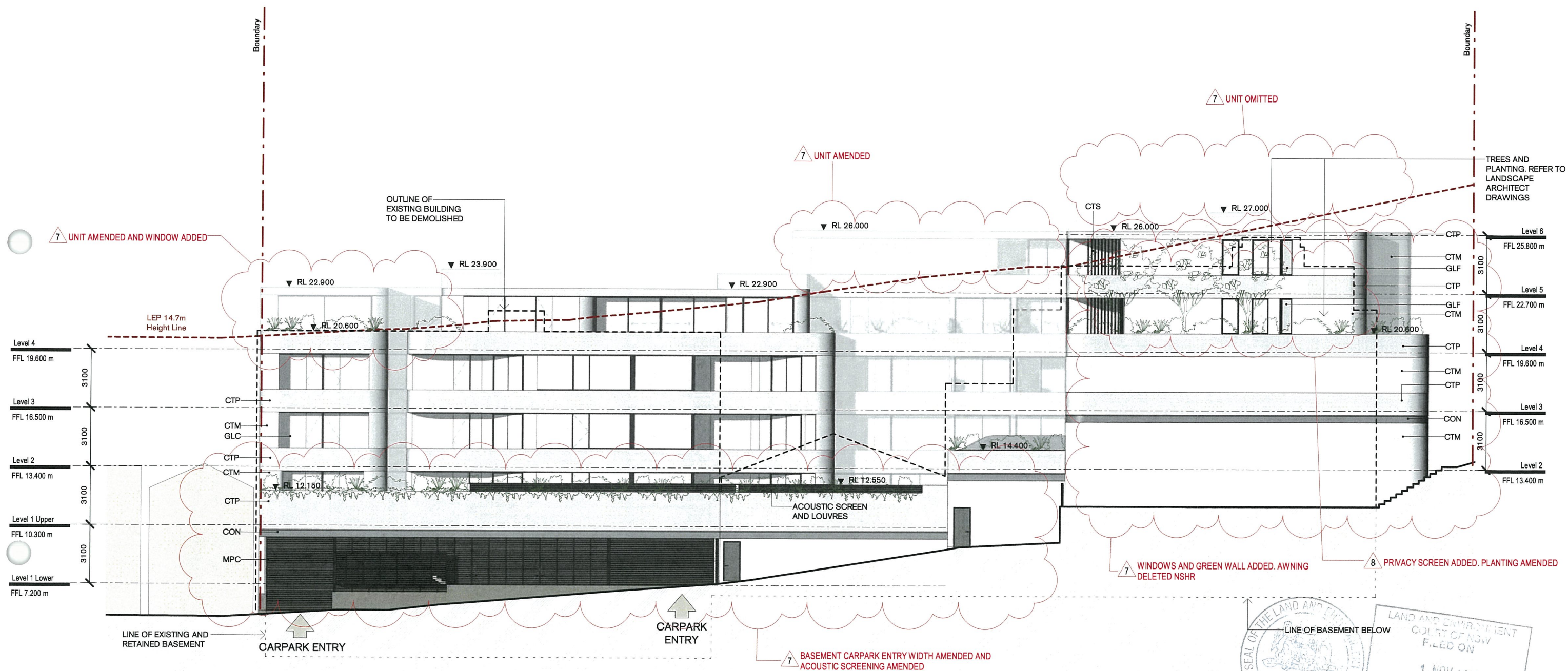

Tzannes
 63 Myrtle Street
 Chippendale 2008
 Sydney Australia
 W. tzannes.com.au
 T. 61 2 9319 3744
 E. tzannes@tzannes.com.au

Copyright
 Copyright owned by Tzannes. Rights to this document are subject to payment in full of all Tzannes fees. This document may only be used for the express purpose for which it has been created and any unauthorised use is at the user's sole risk and without limiting Tzannes' rights the user releases and indemnifies Tzannes from and against all loss so arising

Nominated Architect
 Alec Tzannes 4174

General Notes
 This drawing is not for construction.
 Comply with relevant authorities requirements. Comply with Building Code of Australia requirements. Comply with relevant Australian Standards for materials and construction practice. Comply with Basix Certificate.
 Do not scale from drawings.

Rev	Date	For
1	15.10.20	For Information
2	21.10.20	For Information
3	25.11.20	For Information
4	07.12.20	For Information
5	15.12.20	Draft DA - For Information
6	22.01.21	For DA
7	13.10.21	For Section 34
8	20.10.21	For Section 34

Legend

CON	Concrete
CTM	Ceramic Tile - Matt
CTP	Ceramic Tile - Polished
CTS	Ceramic Tiled Screen
GLC	Glass - Clear
GLF	Glass - Frosted / Opaque
MPC	Metal Panel Cladding
MPL	Metal Planter

Client
 Loftex
 02 8920 0516

Project Manager
 Loftex
 02 8920 0516

Planner
 GYDE Consulting
 02 8270 3500

Tzannes

Scale: 1:200 @A3

Project
 Bay Street Apartments

Address
 294-298 New South Head Rd, 2-10 Bay St Double Bay

Status
 DEVELOPMENT APPLICATION

Drawing
 West Elevation

Date	Drawn	Checked
14/12/20	JM	CM

Project No.	Drawing No.	Revision
16030	2004	8